

Sturbridge Lakes Association

Architectural Change Application

Short Form Application

Name: HOWARD S WEISS
 Address: Number: 25 Street: Addington Court CHATHAM DR
 Phone: 609636 9941
 Email: HOWARDSWEISS@GMAIL.COM

- Pave Driveway concrete or asphalt - no change in size or dimensions
- Replace roof with similar style, same color/approved color
- Trim Capping - same color/approved color
- Replace windows - same color and style or same style and white or approved color
- Rebuild deck in same footprint
- Repaint house - same color/approved color
- Replace shutters with similar style, same color/approved color
- Replace doors (front, garage, etc.)

You must include a picture that shows the area to be worked on. In most cases this will be a shot of your house from the street showing the house and driveway. If it is for a deck replacement then it will show the deck and house from the back or side as appropriate. This can be a photo (jpg or gif) or a document (pdf).

Select your picture to send (jpg/gif/pdf)(5MB max size) : No file selected.

When the work is completed, fill out the form again and include a picture of the completed work and check the work completed checkbox

Work Completed

Comments:

~~Add any comments here~~

I want to ADD A 9'x11' SHED TO MY PROPERTY. MAT'LS USED TO CLOSELY MATCH COLOR/TRIM/ROOF OF THE HOUSE.

PROPERTY CORNERS ARE OMITTED BY CONTRACTUAL AGREEMENT. BUYER MAY ORDER PROPERTY MARKERS AT A COST OF \$60 PER CORNER WITHIN 90 DAYS OF THE DATE OF THIS SURVEY. SURVEY INFORMATION AND/OR TOPOGRAPHY DEPICTED ON THIS SURVEY SHALL NOT BE REFERENCED TO OR USED FOR ANY OTHER DESIGN PURPOSES WITHOUT THE WRITTEN CONSENT OF STEVEN R. KELLY, P.L.S. I RESERVE THE RIGHT TO REVISE THIS SURVEY UPON THE RECEIPT OF AN UPDATED TITLE REPORT. IF BUILDINGS ARE ON THIS PLAN, BUILDING OFFSET DISTANCES SHOWN ARE FOR THE PURPOSE OF CHECKING COMPLIANCE WITH ZONING AND DEED RESTRICTIONS ONLY. NO LIABILITY WILL BE ACCEPTED IF THESE DISTANCES ARE USED FOR ANY OTHER PURPOSE. THIS SURVEY IS BASED ON SURVEY CONTROL FOUND AT THE TIME OF THE SURVEY. THIS SURVEY IS A RETRACTION OF A DEED DESCRIPTION PROVIDED BY OUR CLIENT AND DOES NOT DENOTE OWNERSHIP. WE ARE NOT EXPERTS IN WETLANDS IDENTIFICATION, WETLANDS, IF ANY, HAVE NOT BEEN IDENTIFIED ON THIS PLAN.

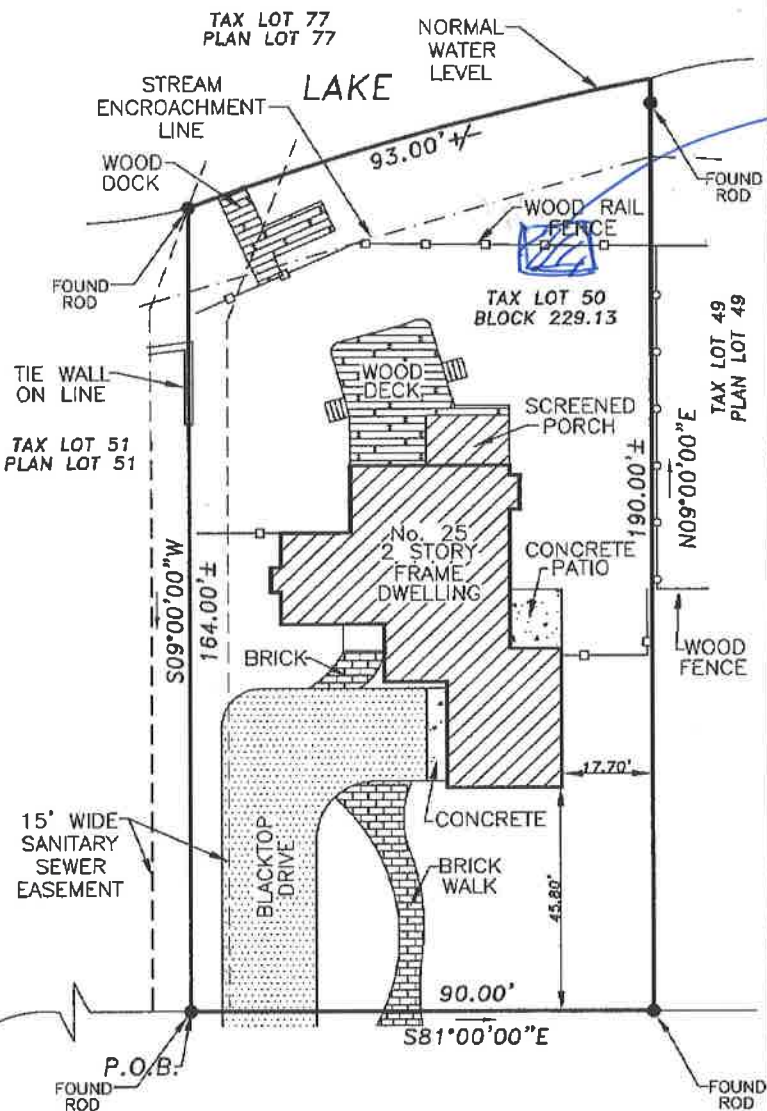

SHED LOCATION

CHATHAM (50' WIDE) DRIVE

WILLIAM FEATHER DRIVE
(60' WIDE)

GROSS AREA = 16,045± S.F./0.37± ACRES

DESCRIPTION:
BEING LOT 50, BLOCK 229.13, ON THE TOWNSHIP OF VOORHEES TAX MAP.
BEING LOT 50, BLOCK 229-13, FINAL PLAN OF LOTS, PHASE III, SECTION 13, THE LAKES AT KENILWORTH, DULY FILED 10/16/81 AS MAP #665-1.

THE UNDERSIGNED LICENSED SURVEYOR (L.S.) HEREBY DECLARES TO, AND SOLELY FOR THE BENEFIT OF,
HOWARD S. WEISS;
TRIDENT LAND TRANSFER COMPANY (NJ) LP;
TRIDENT MORTGAGE COMPANY, L.P.;
ITS SUCCESSORS AND/OR ASSIGNS
AS THEIR INTEREST MAY APPEAR.

THAT THIS PLAN WAS PREPARED FROM A SURVEY MADE UPON THE PREMISES SHOWING, AS OF THE DATE OF THIS CERTIFICATE, THE LOCATION OF ALL BUILDINGS, EASEMENTS, OR SERVITUDES APPARENT FROM AN INSPECTION OF THE SURFACE OF THE PREMISES. THIS PLAN IS NOT TO BE REPRODUCED IN ANY MANNER, NOR MAY IT BE RELIED UPON BY ANYONE OTHER THAN THE ABOVE NAMED PERSON OR PERSONS FOR WHOSE BENEFIT IT HAS BEEN PREPARED AND EMBOSSED WITH AN IMPRESSION SEAL. COPIES OF THIS PLAN WITHOUT IMPRESSION SEAL AND SIGNATURE IN RED INK ARE FOR HERE CONVENIENCE OF REFERENCE ONLY.

11/01/12

NOTES: 1. NOT TO BE USED FOR CONSTRUCTION.
2. NOT TO BE USED WITH A SURVEY AFFIDAVIT.

KELLY STEVEN R. KELLY, PROFESSIONAL LAND SURVEYOR
P.O. BOX 24, MEDFORD, N.J. 08055-0024
PHONE (800) 433-0384

MAP SHOWING SURVEY SITUATE IN
TOWNSHIP OF VOORHEES
COUNTY OF CAMDEN, N.J.
No. 25 CHATHAM DRIVE

LICENSED LAND SURVEYOR No. 22714
STEVEN R. KELLY, P.L.S.
COPYRIGHT © 1993, 1994 & 1995 BY STEVEN R. KELLY, P.L.S. ALL RIGHTS RESERVED

DATE 10/23/12	SCALE 1"=30'	DRAWN CK	CHKD SK	JOB No. 20120633
------------------	-----------------	-------------	------------	---------------------

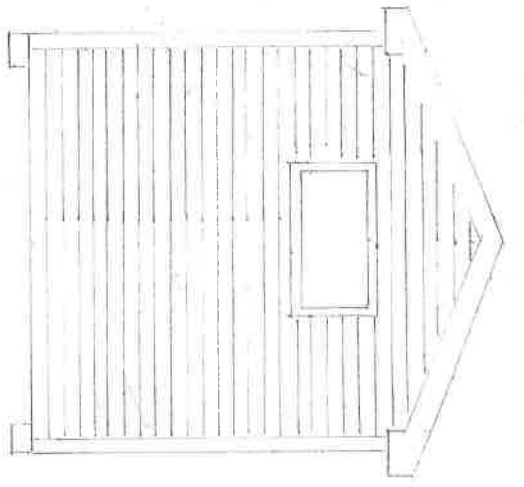
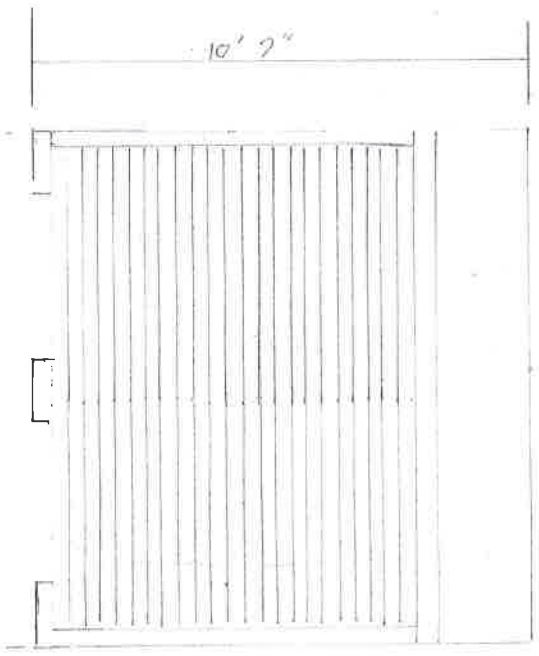
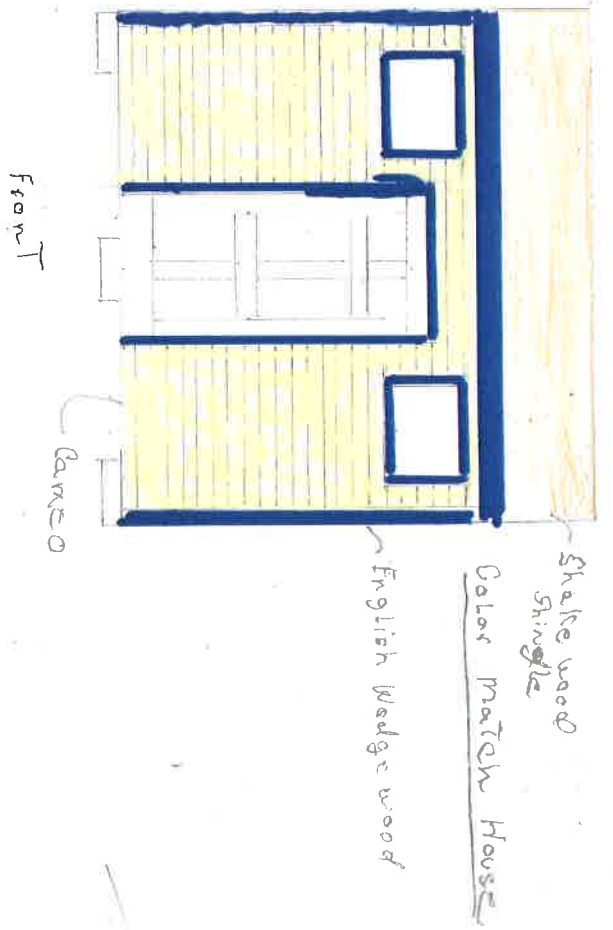

Left Side

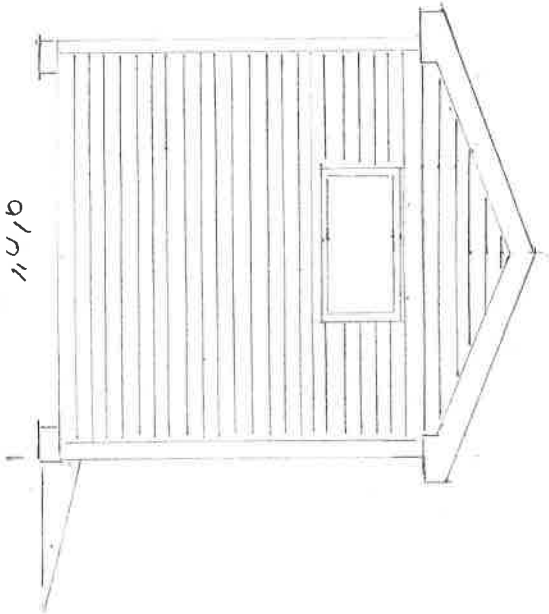



shingle

siding

trim



